

NOTE: NO VISIBLE NUMBERS REQUIRED, EXTRA SPACE IS ALLOWED FOR POTENTIAL FUTURE DIVISION OF SPACE.

NOTE: POWER: 3 PHASE 208/120V POWER TO BUILDING "L". 100 AMP SUB PANELS. THE CONDUIT FROM THE MAIN BUILDING PANEL TO THE INDIVIDUAL UNITS WILL BE 2" BURIED PVC WHICH WILL ALLOW ENOUGH SPACE IF A TENANT NEEDS TO UPGRADE TO 200 AMPS IN THE SUB PANEL.

NOTE: PLUMBING: THE PLUMBING CONTRATOR HAS THE OPTION TO SUBSTITUTE THE SPEC'D OUT BRADFORD WHITE HOT WATER TANK FOR AN ON DEMAND HOT WATER HEATER, IF THE REASONING FOR DOING SO IS VALID.

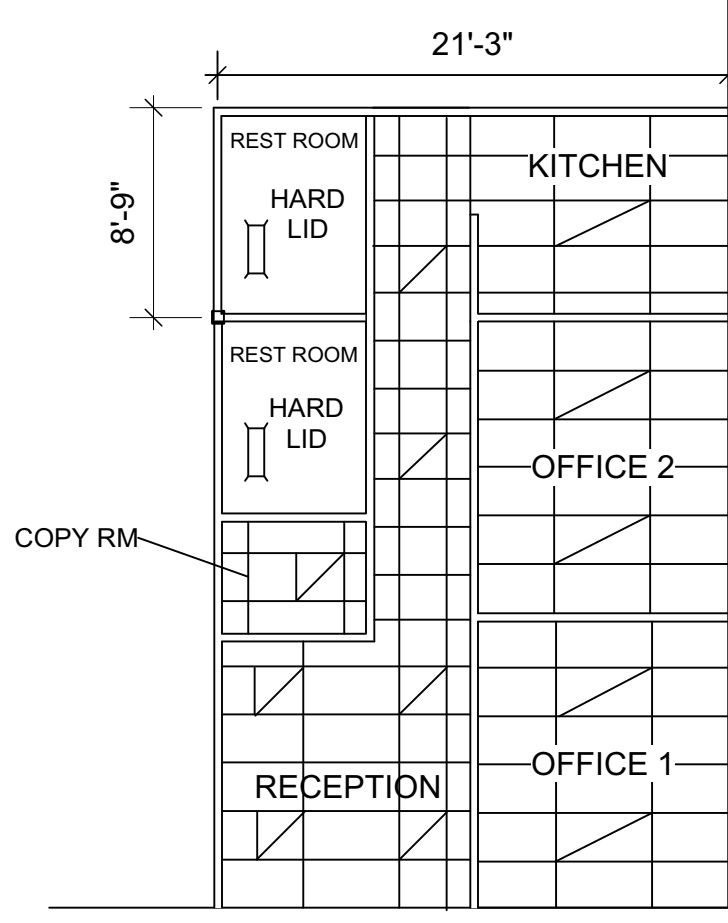
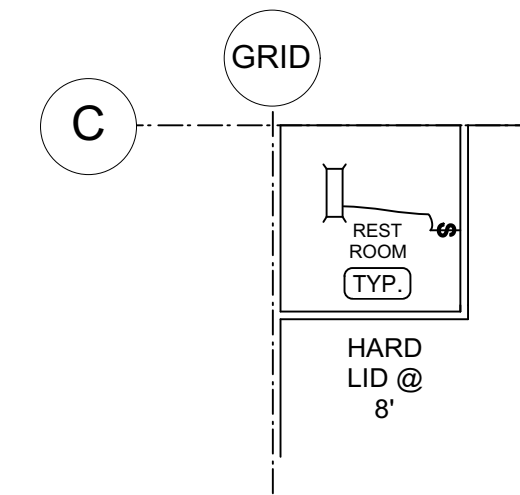

- WALL SCHEDULE**
- 1 2X6'S @ 16" O.C. W/ 1/2" SHTG & 5/8" GWB R-24 INSULATION
 - 2 2X4'S @ 16" O.C. W/ 5/8" GWB (2) SIDES
 - 3 2X6'S @ 16" O.C. W/ 5/8" GWB (2) SIDES AND SOUND BATTS 1 HR RATED
 - 4 14-1.5" LISTED ASSEMBLY FROM IBC TABLE 721.1(2) FOR 2 HR WALL: 2X6'S

- SYMBOLS LEGEND**
- 102 ROOM NUMBER
 - A WINDOW TYPE
 - 1 WALL TYPE W/ BOLLARDS
 - GAS METER
 - 10 DOOR TYPE
 - EXIT LIGHT: .8 watts illuminated w/ battery backup.
 - FIRE EXTINGUISHER: Type: ABC Size: (1) 5 lbs Location: 75' Walking Distance to exit
 - EXTERIOR LIGHTING: Wall mounted 40 watt Led 3600 Lumens
 - HOSE BIB

TYPICAL REFLECTIVE CLG PLANS
SCALE: 1/8" = 1'-0"

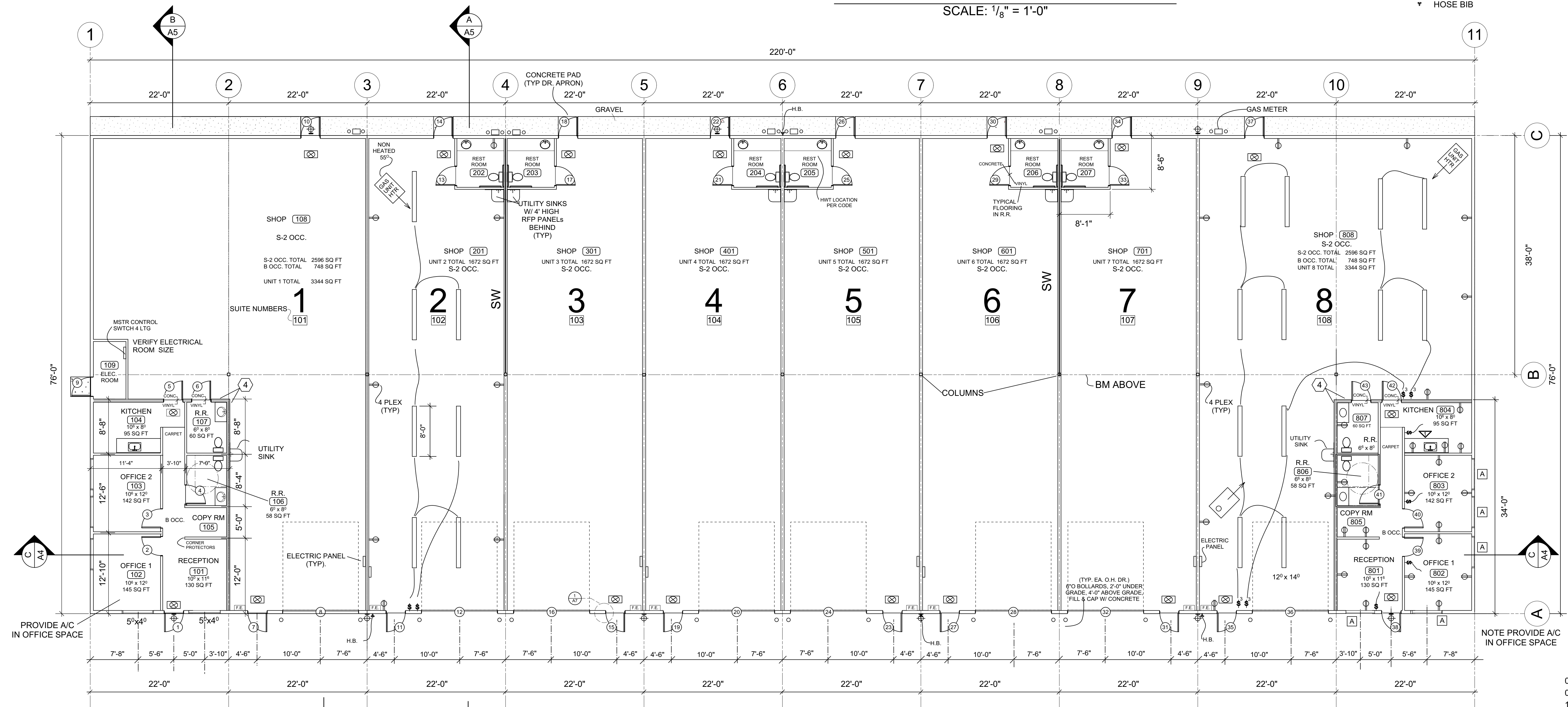

Typical Lighting outlet plan 2-7

Typical Lighting outlet plan 1 & 8

FLOOR PLAN
SCALE: 1/8" = 1'-0"

FLOOR PLAN FOR JFJ COMPANY BUILDING "L"

DOUGLAS LANDESEM ARCHITECT AIA
LICENSED ARCHITECT IN WASHINGTON, IDAHO, ALASKA, HAWAII
1407 NORTH FOREST, BELLINGHAM, WA 98225
360.733.2466
dla@landsemarchitect.com
www.landsemarchitect.com

- 03-05-2019
- 01-09-2019
- 12-30-2018
- 12-21-2018
- 12-19-2018
- 12-13-2018
- 05-07-2018
- 04-23-2018
- 04-19-2018
- 02-26-2018