West Holly Street

Access Drive

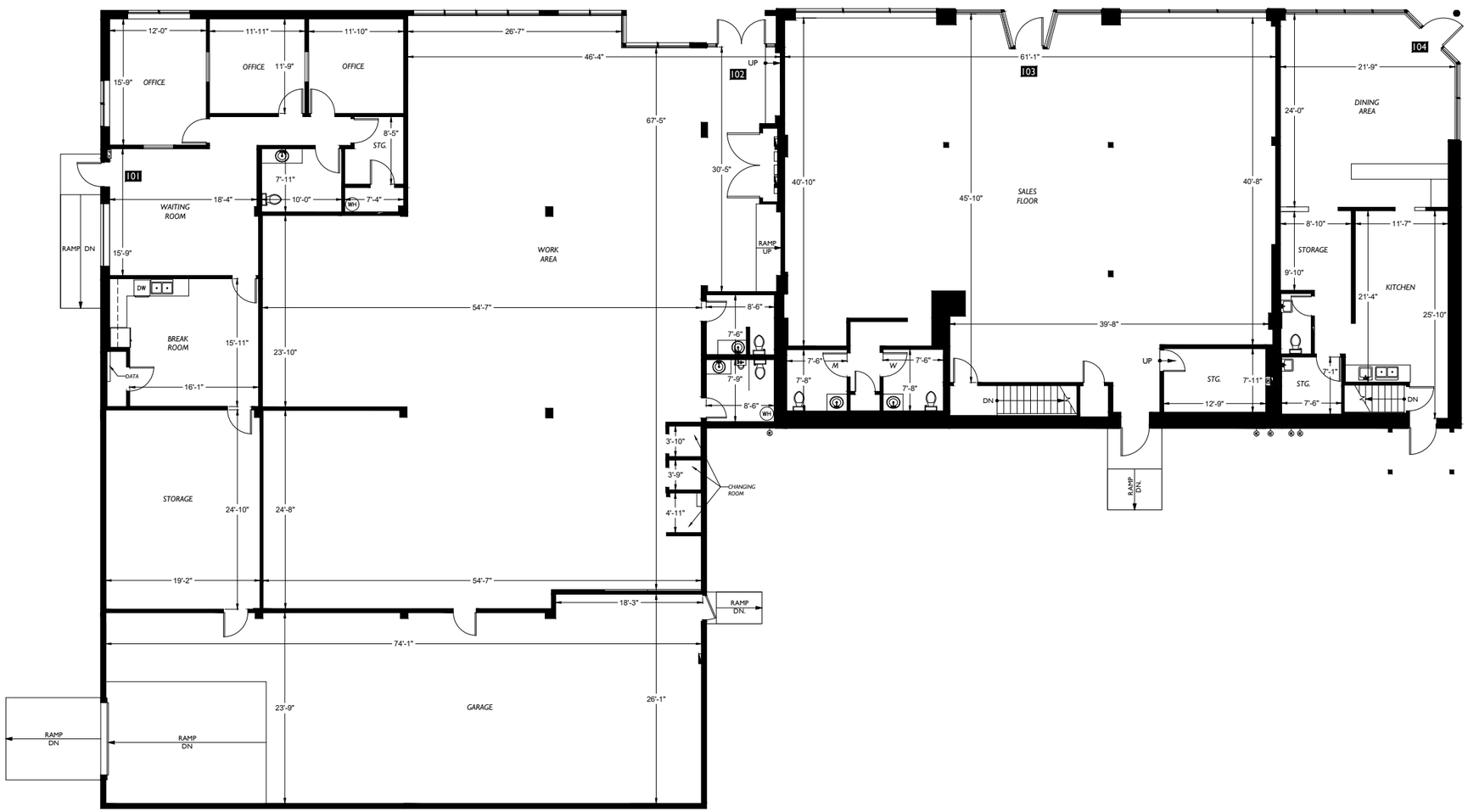

C Street

Railroad Access

0 10 20 30 40

Scale: 1/16" = 1'-0"

2-D AS-BUILT FLOOR PLANS

2DFLOORPLANS.COM

371 NW Gilman Blvd.
Suite 140
Issaquah, WA 98027
425-677-7511

This drawing is an instrument of service and is the sole property of the client listed. Any alteration of this drawing without removal of references to 2-D As-Built Floor Plans, Inc. is prohibited.

Drawing scale and dimensions are provided for reference only. Refer to CAD files for exact measurements.

©2010 2-D As-Built Floor Plans, Inc. All Rights Reserved.

Area Analysis performed in accordance with ANSI/BOMA Z65.5 - 2020 Standard.

Project: C23-154

Date	Action
Project	
02/02/2023	Initial Site Measure
C23-154	

Client:
Nor Pac Equities Development Inc.

Site:
Warehouse and Retail Buildings
701 West Holly Street,Block 8
Bellingham, WA 98225

Floor Plan

1

Floor